



277 Estates Dr Gibsonia, PA 15044
Call for a personal tour today (412) 841-2862



Homes by The Miller Team



*Generations serving you
for generations to come...*

Hampton Office
4960 Route 8
Allison Park, PA 15101
Office: 412 487-0500
Linda: 412 841-3282
Jaclyn: 412 841-2862



277 Estates Dr Gibsonia, PA 15044

Call Linda or Jaclyn Miller: Cell (412) 841-3282 Office (412) 487-0500

**COLDWELL
BANKER**

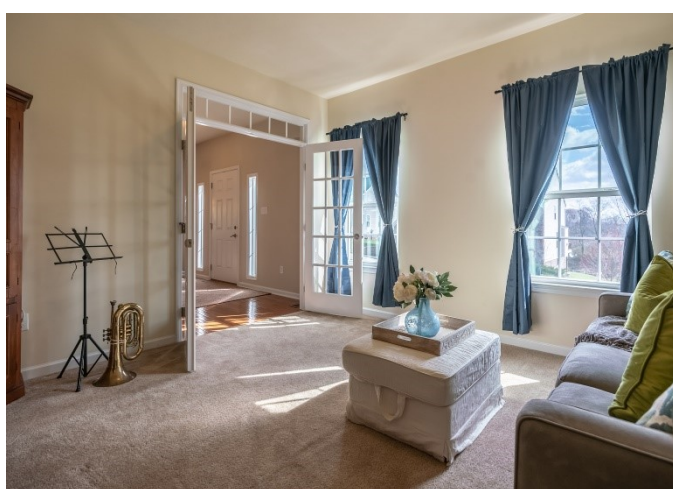

277 Estates Dr Gibsonia, PA 15044

Call Linda or Jaclyn Miller: Cell (412) 841-3282 Office (412) 487-0500

**COLDWELL
BANKER** 



277 Estates Dr Gibsonia, PA 15044

Call Linda or Jaclyn Miller: Cell (412) 841-3282 Office (412) 487-0500

**COLDWELL
BANKER** 



277 Estates Dr Gibsonia, PA 15044

Call Linda or Jaclyn Miller: Cell (412) 841-3282 Office (412) 487-0500

**COLDWELL
BANKER**



INTERIOR

Number of Rooms: 12

Interior Features: Automatic Door on Garage, Dishwasher, Disposal, Gas Stove, Kitchen Island, Multi-Pane Windows, Pantry, Screens, Wall-to-Wall Carpet

Fireplace: Yes

Number of Fireplaces: 1

Fireplace(s): FAM/GAS

Flooring: Ceramic Tile, Hardwood, Wall-to-Wall Carpet

ROOMS

BATHROOMS

Total Bathrooms: 3

Full Bathrooms: 2

Half Bathrooms: 1

BEDROOMS

Total Bedrooms: 4

PARKING

Garage: Yes

Garage Spaces: 2

Garage Description: Integral Garage

LOCATION

Area: Richland

County: Allegheny-North

Subdivision: PARKVIEW ESTATES

Driving Directions: NORTH RT8, RIGHT HECKERT RD, LEFT ESTATES DR

SCHOOL INFORMATION

School District: Pine/Richland

HEATING & COOLING

Cooling Type: Central

Heating Type: Gas, Forced Air

Heating Fuel: Gas

UTILITIES

Sewer: Public

Water: Public

STRUCTURAL INFORMATION

Architectural Style: Colonial

Description/Design: Residence/Single Family

Construction Status: Existing

Construction: Brick, Vinyl

Basement: Yes

Basement Desc.: FINISHD

Roof: Asphalt

Stories Description: 2 Levels

Year Built: 2015

LOT FEATURES

Lot Dimensions: 80 x 175

FINANCIAL CONSIDERATIONS

Association Fee: \$33

Tax Amount: \$10,084

DISCLOSURES AND REPORTS

Unit/Blk/Lot: 2191-K-00080-0000-00



All information provided is deemed reliable but is not guaranteed and should be independently verified. No reproduction, distribution, or transmission of this information is permitted without the written permission from the MLS Participant.

*Always
Exceeding
Client
Expectations..*

