

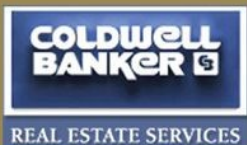

1808 Vollmer Dr Glenshaw, PA 15116
Call for a personal tour today (412) 841-2862



Homes by The Miller Team



*Generations serving you
for generations to come...*

Hampton Office
4960 Route 8
Allison Park, PA 15101

Office: 412 487-0500
Linda: 412 841-3282
Jaclyn: 412 841-2862



1808 Vollmer Dr Glenshaw, PA 15116
Call Linda or Jaclyn Miller: Cell (412) 841-3282 Office (412) 487-0500

**COLDWELL
BANKER** 



1808 Vollmer Dr Glenshaw, PA 15116
Call Linda or Jaclyn Miller: Cell (412) 841-3282 Office (412) 487-0500

**COLDWELL
BANKER** 

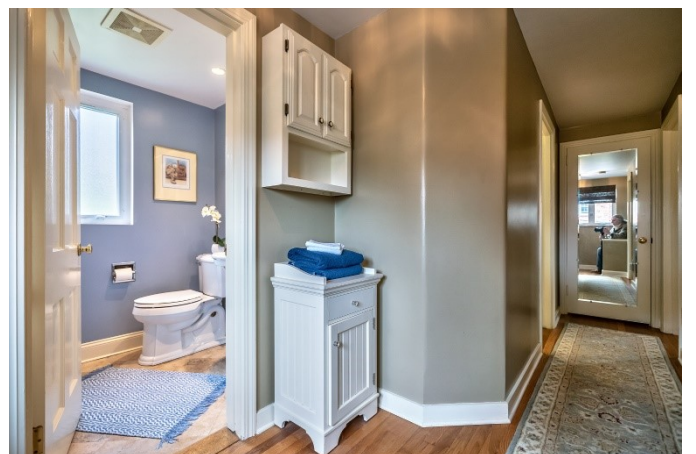

1808 Vollmer Dr Glenshaw, PA 15116
Call Linda or Jaclyn Miller: Cell (412) 841-3282 Office (412) 487-0500

**COLDWELL
BANKER** 





INTERIOR

Number of Rooms: 11

Interior Features: Automatic Door on Garage, Convection Oven, Dishwasher, Disposal, Gas Stove, Jet Spray Tub, Microwave Oven, Multi-Pane Windows, Refrigerator, Screens, Washer/Dryer, Window Treatments

Fireplace: Yes

Number of Fireplaces: 2

Fireplace(s): LR/FAM

Flooring: Ceramic Tile, Hardwood

ROOMS

BATHROOMS

Total Bathrooms: 3

Full Bathrooms: 3

BEDROOMS

Total Bedrooms: 4

PARKING

Garage: Yes

Garage Spaces: 2

Garage Description: Integral Garage

LOCATION

Area: Shaler

County: Allegheny-North

Subdivision: MOUNT ROYAL VILLAGE

Driving Directions: NORTH MT ROYAL BLVD, L MCELHENY RD, L SHALER DR, BEAR RIGHT ON TO VOLLMER DR

Transportation: YES

SCHOOL INFORMATION

School District: Shaler Area

HEATING & COOLING

Cooling Type: Central

Heating Type: Gas, Forced Air

Heating Fuel: Gas

UTILITIES

Sewer: Public

Water: Public

STRUCTURAL INFORMATION

Architectural Style: Colonial

Description/Design: Residence/Single Family

Construction Status: Existing

Construction: Brick

Basement: Yes

Basement Desc.: FINISHD

Roof: Asphalt

Stories Description: 2 Levels

Year Built: 1941

LOT FEATURES

Lot Dimensions: 102 x 108 x 144 x 90

FINANCIAL CONSIDERATIONS

Tax Amount: \$5,115

DISCLOSURES AND REPORTS

Unit/Blk/Lot: 0354-H-00200-0000-00



All information provided is deemed reliable but is not guaranteed and should be independently verified. No reproduction, distribution, or transmission of this information is permitted without the written permission from the MLS Participant.

*Always
Exceeding
Client
Expectations..*

